PAMPIGNY - Centre

Nouvelle politique de stationnement
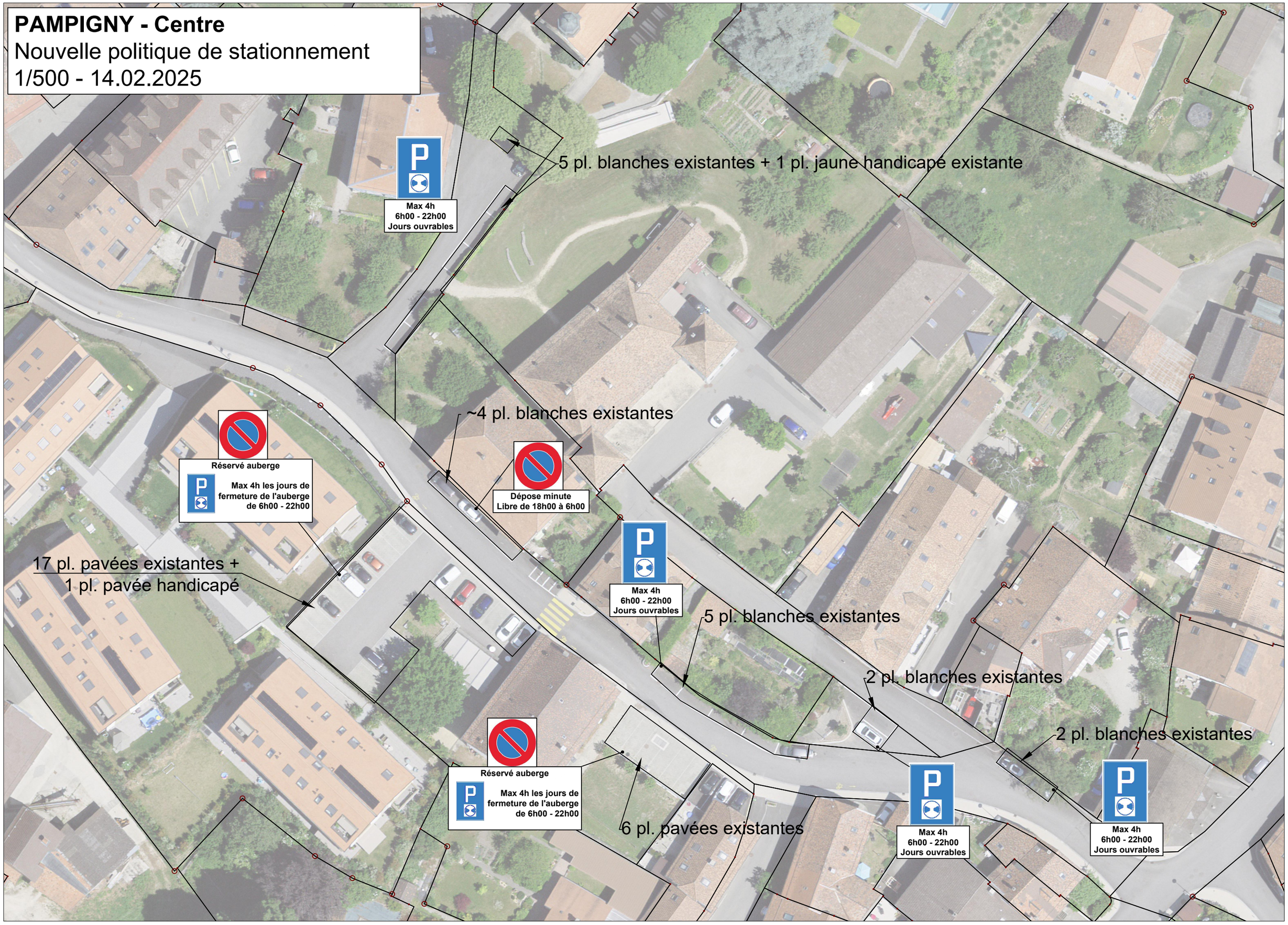
1/500 - 14.02.2025